

- EXISTING LIFT STATION
- FORCEMAIN OPTION 1
- FORCEMAIN OPTION 2
- PROP. LIFT STATION
- PROP. SERVICE AREA



SIDNEY, OHIO 937.497.0200  
 LOVELAND, OHIO 513.239.8554  
 WWW.CHOICEONEENGINEERING.COM

**WELLS COUNTY SANITARY SEWER PER  
 WELLS COUNTY, INDIANA  
 CRAIGVILLE SERVICE AREA**

REVISIONS:
FILE NAME CRIGVILLEAREA
DRAWN BY R.JL
CHECKED BY R.JL
PROJECT No. INWELLAN2001
DATE 02/01/2020
SHEET NUMBER 5A of 5

**WELLS COUNTY SANITARY SEWER PER  
 WELLS COUNTY, INDIANA  
 EXHIBIT 5 - TOWN OF CRAIGVILLE SERVICE AREA (OPTION 1)**

REVISIONS:

FILE NAME	SERVICE AREA
DRAWN BY	BJS
CHECKED BY	RJL
PROJECT No.	INWELLAN1801
DATE	06/19/2020
SHEET NUMBER	

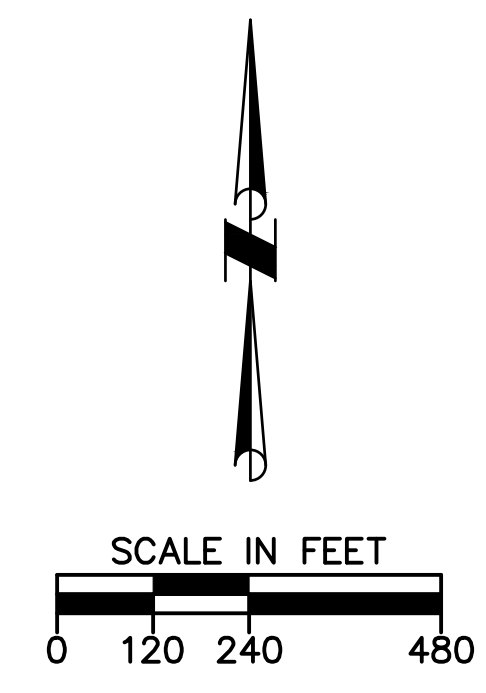

- EXISTING SANITARY SEWER
- EXISTING LIFT STATION
- SERVICE AREA BOUNDARY
- PROP. SANITARY SEWER
- PROP. SANITARY MANHOLE
- PROP. SANITARY LATERAL
- PROP. LIFT STATION
- PROP. GRINDER PUMP SANITARY (TIE INTO PROP. FORCEMAIN)
- INITIAL START-UP SERVICE AREA

**TOWN OF CRAIGVILLE  
 SERVICE AREA SUMMARY**

- 45 RESIDENTIAL CONNECTIONS (GRAVITY CONNECTIONS)
- 11 VACANT LOT CONNECTIONS (GRAVITY CONNECTIONS)
- 14 RESIDENTIAL CONNECTIONS (PRESSURE CONNECTIONS)
- US POST OFFICE
- MEYER BUILDING LLC – CONST. CO.
- CRAIGVILLE APPLIANCE/HUNTS APPLIANCE SERVICE
- CRAIGVILLE DIESEL SERVICES, INC.
- HELENA CHEMICAL AGRICULTURAL (WAREHOUSE ONLY)
- ADAMS WELLS INTERNET/TELECOM/TV

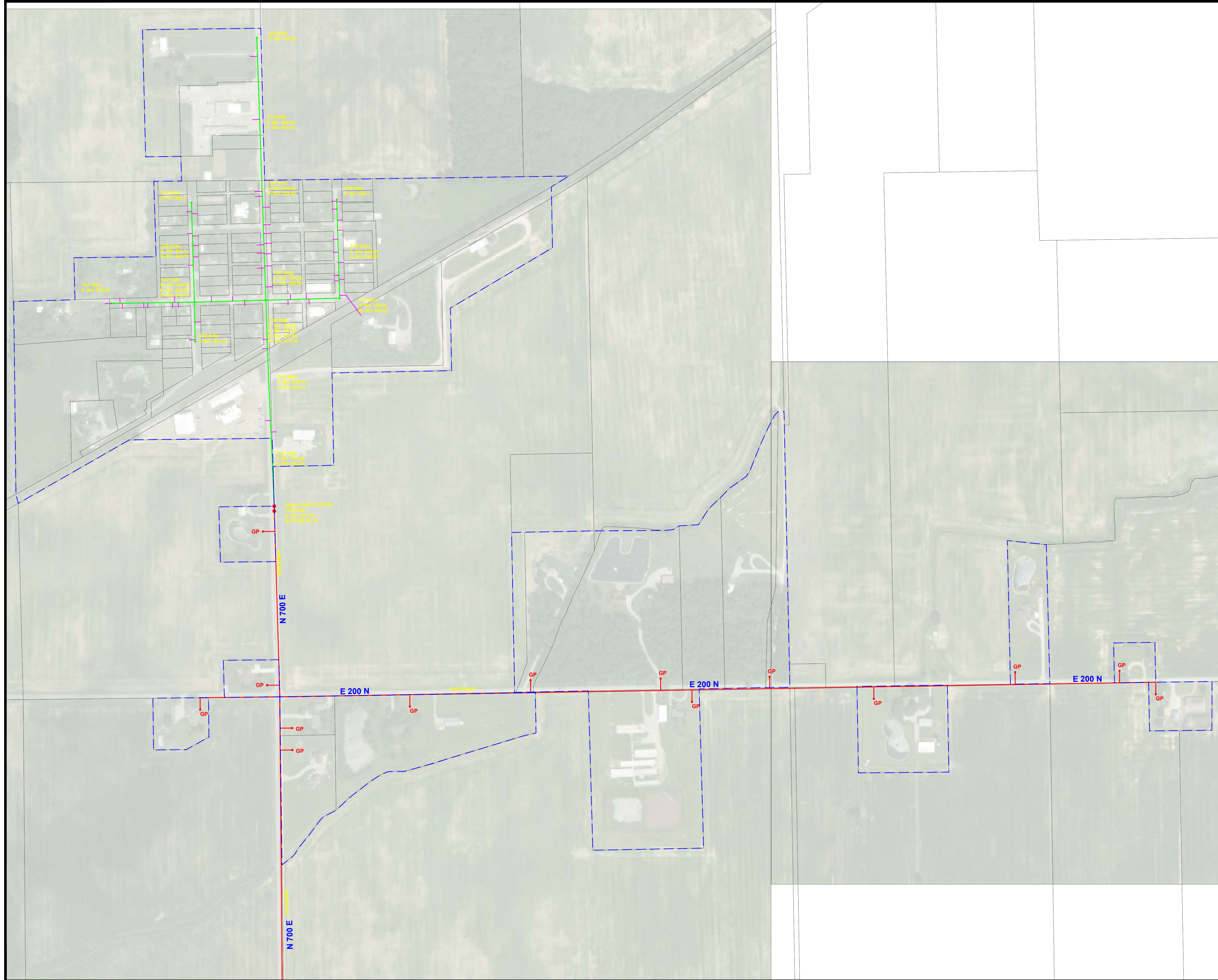

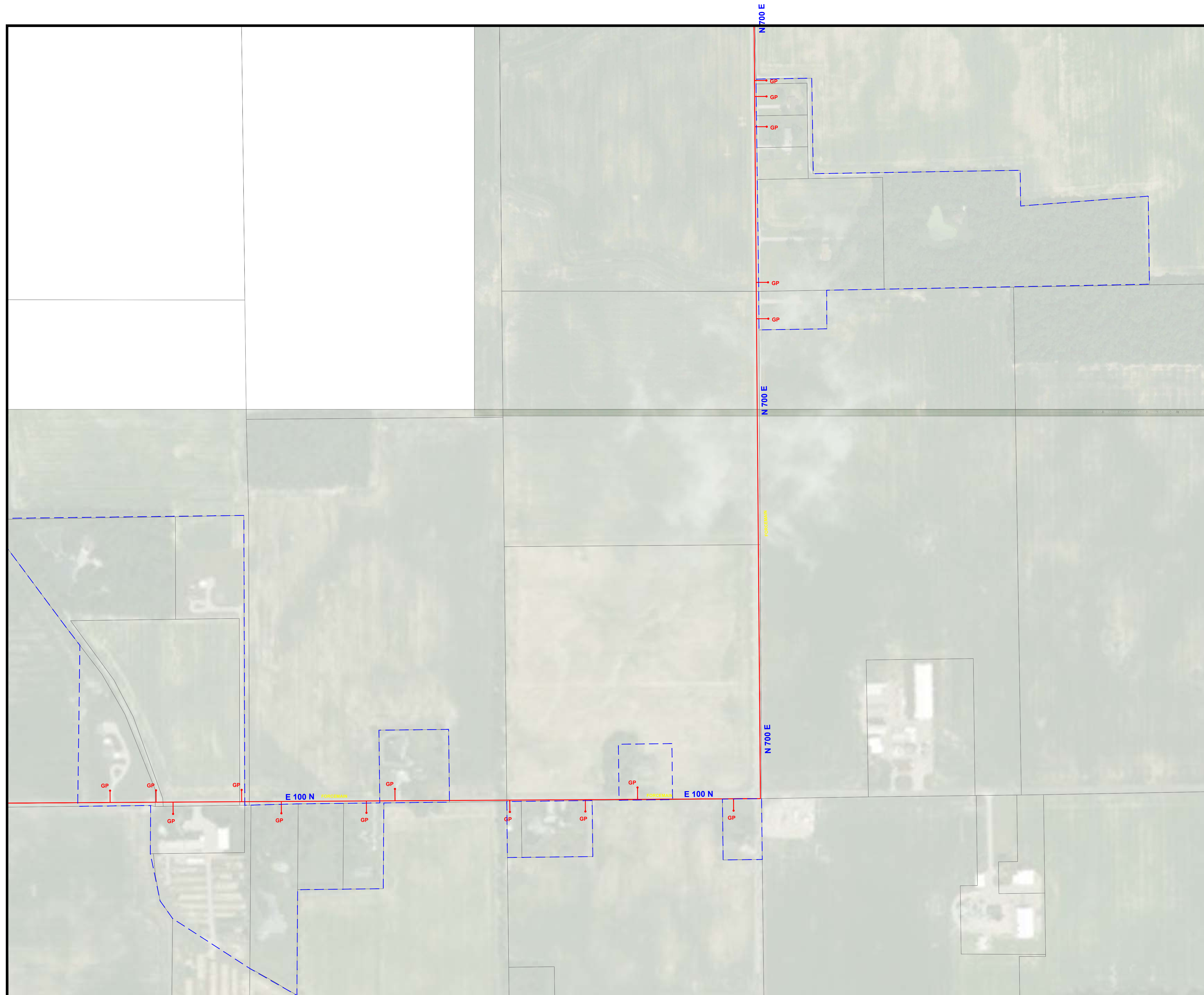

SCALE IN FEET

0 120 240 480

- EXISTING SANITARY SEWER
- EXISTING LIFT STATION
- SERVICE AREA BOUNDARY
- PROP. SANITARY SEWER
- PROP. SANITARY MANHOLE
- PROP. SANITARY LATERAL
- PROP. LIFT STATION
- GP PROP. GRINDER PUMP SANITARY (TIE INTO PROP. FORCEMAIN)
- PROP. GRINDER PUMP SANITARY (TIE INTO PROP. FORCEMAIN)
- INITIAL START-UP SERVICE AREA

TOWN OF CRAIGVILLE  
SERVICE AREA SUMMARY

- 15 RESIDENTIAL CONNECTIONS (PRESSURE CONNECTIONS)



SIDNEY, OHIO 937.497.0200  
LOVELAND, OHIO 513.239.8554  
PORTLAND, INDIANA 266.766.2500  
WWW.CHOICEONEENGINEERING.COM

**WELLS COUNTY SANITARY SEWER PER  
WELLS COUNTY, INDIANA  
EXHIBIT 5A - TOWN OF CRAIGVILLE SERVICE AREA (OPTION 1)**

REVISIONS:

FILE NAME	SERVICE AREA
DRAWN BY	BJS
CHECKED BY	RJL
PROJECT No.	INWELLAN1801
DATE	06/19/2020
SHEET NUMBER	22 OF 27

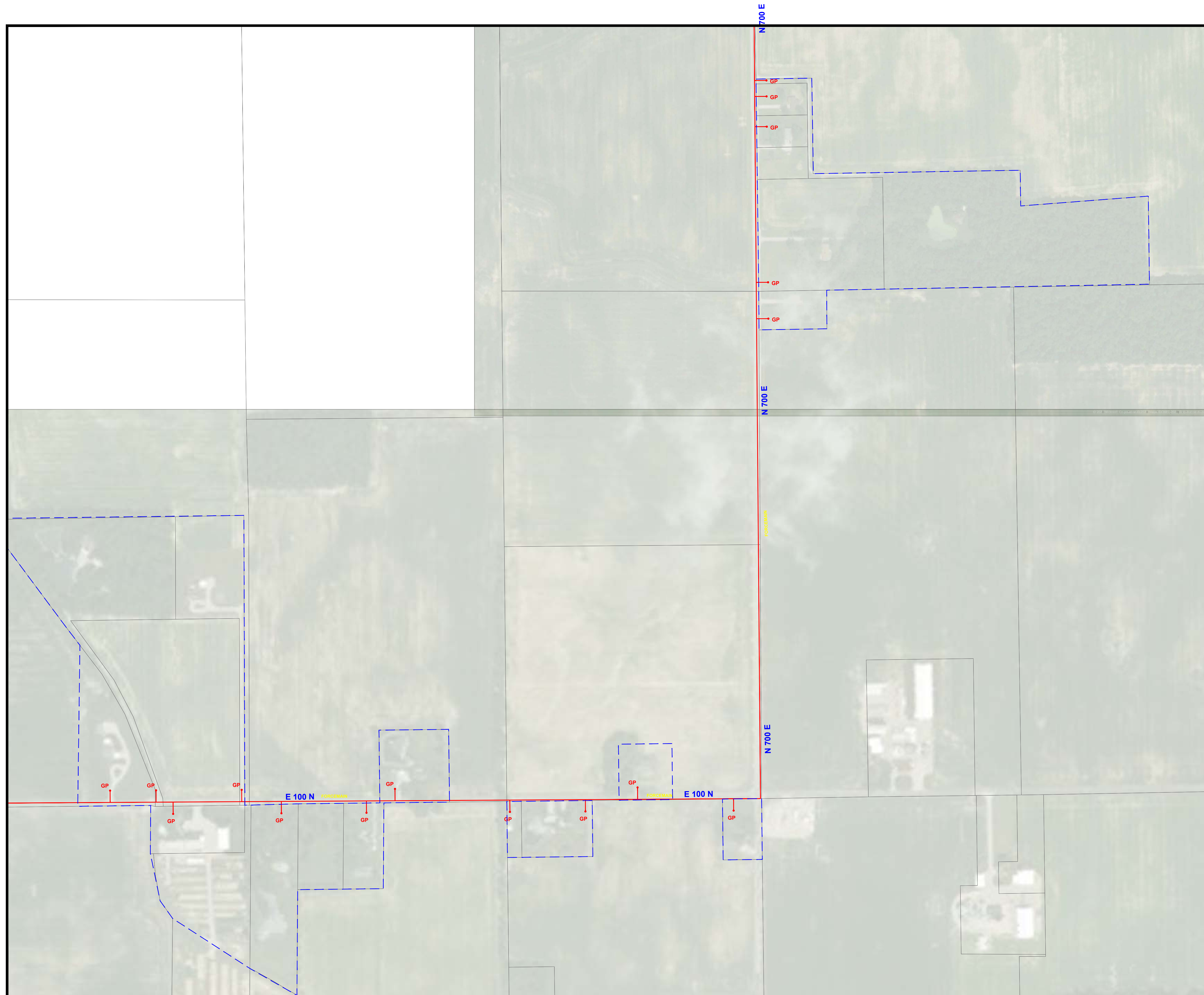

SCALE IN FEET  
0 120 240 480

N

- EXISTING SANITARY SEWER
- EXISTING LIFT STATION
- SERVICE AREA BOUNDARY
- PROP. SANITARY SEWER
- PROP. SANITARY MANHOLE
- PROP. SANITARY LATERAL
- PROP. LIFT STATION
- GP PROP. GRINDER PUMP SANITARY (TIE INTO PROP. FORCEMAIN)
- INITIAL START-UP SERVICE AREA

TOWN OF CRAIGVILLE  
SERVICE AREA SUMMARY

- 16 RESIDENTIAL CONNECTIONS (PRESSURE CONNECTIONS)



SIDNEY, OHIO 937.497.0200  
LOVELAND, OHIO 513.239.8554  
PORTLAND, INDIANA 260.766.2500  
WWW.CHOICEONEENGINEERING.COM

**WELLS COUNTY SANITARY SEWER PER  
WELLS COUNTY, INDIANA  
EXHIBIT 5B - TOWN OF CRAIGVILLE SERVICE AREA (OPTION 1)**

REVISIONS:

FILE NAME	SERVICE AREA
DRAWN BY	BJS
CHECKED BY	RJL
PROJECT No.	INWELLAN1801
DATE	06/19/2020
SHEET NUMBER	

**WELLS COUNTY SANITARY SEWER PER  
 WELLS COUNTY, INDIANA  
 EXHIBIT 5C - TOWN OF CRAIGVILLE SERVICE AREA (OPTION 1)**

REVISIONS:

FILE NAME  
 SERVICE AREA

DRAWN BY  
 BJS

CHECKED BY  
 RJL

PROJECT No.  
 INWELLAN1801

DATE  
 06/19/2020

SHEET NUMBER

26 OF 27

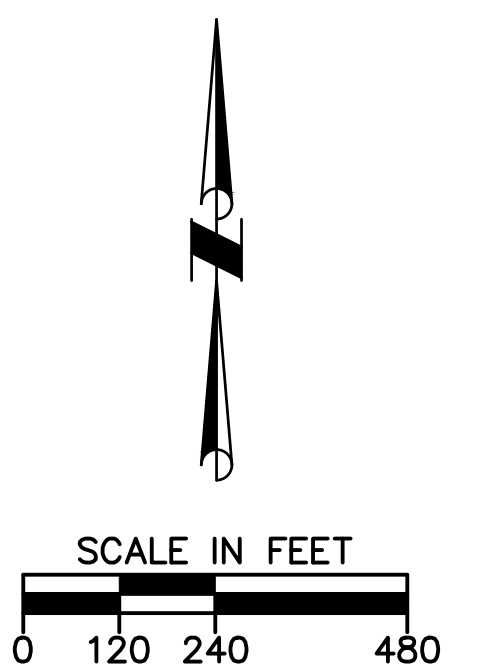
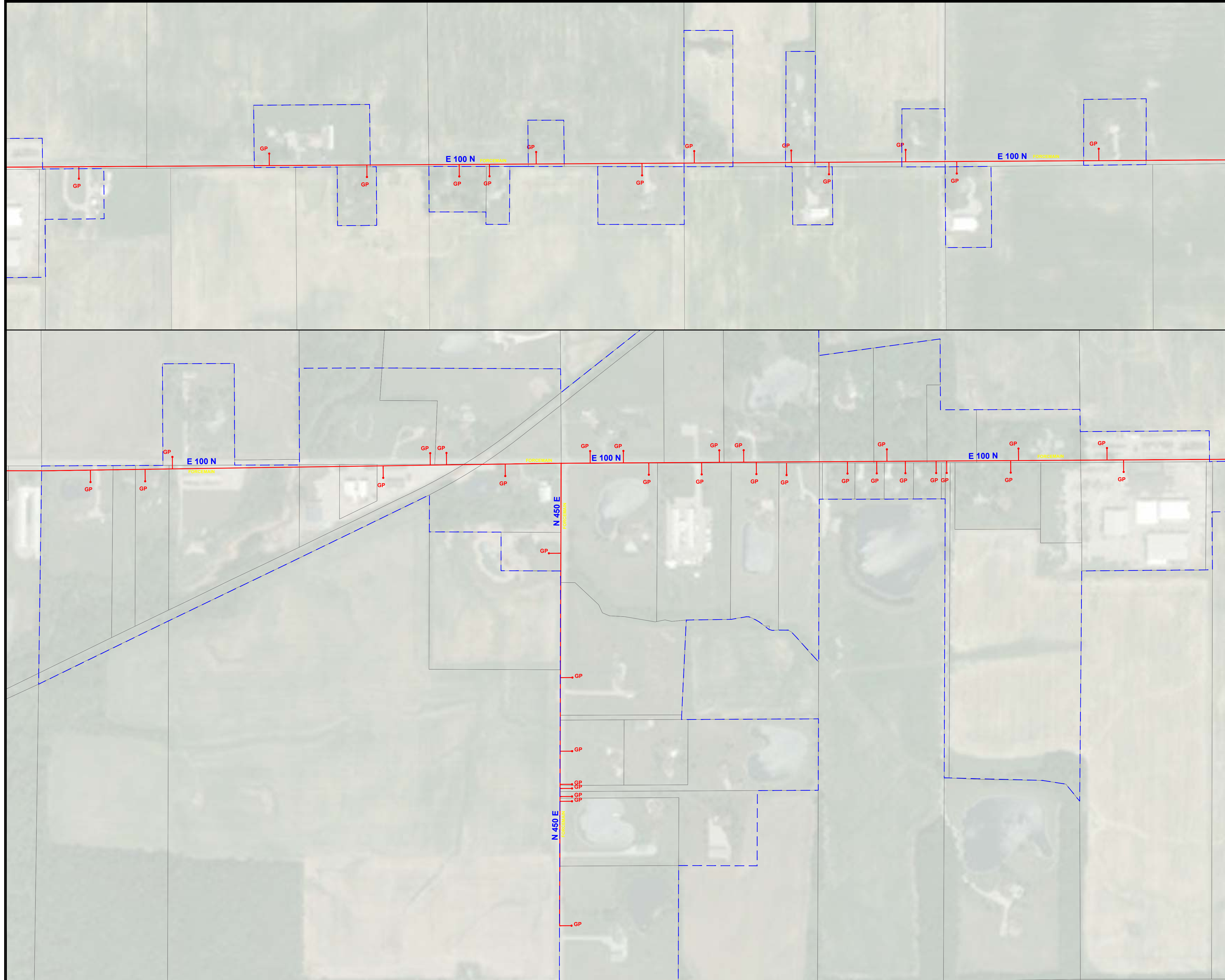

- EXISTING SANITARY SEWER
- EXISTING LIFT STATION
- SERVICE AREA BOUNDARY
- PROP. SANITARY SEWER
- PROP. SANITARY MANHOLE
- PROP. SANITARY LATERAL
- PROP. LIFT STATION
- GP PROP. GRINDER PUMP SANITARY (TIE INTO PROP. FORCEMAIN)
- INITIAL START-UP SERVICE AREA

TOWN OF CRAIGVILLE  
 SERVICE AREA SUMMARY

- 46 RESIDENTIAL CONNECTIONS (PRESSURE CONNECTIONS)